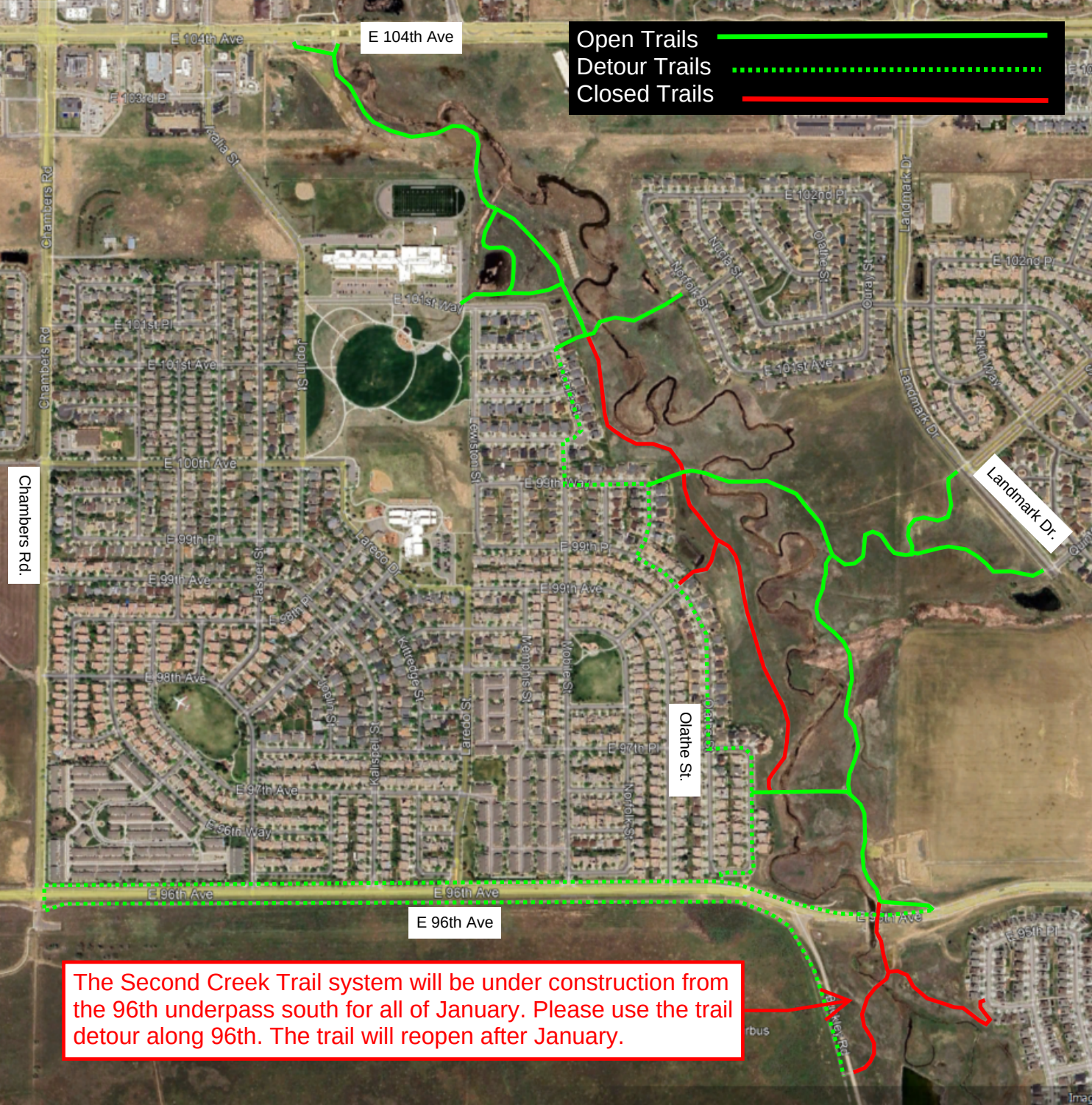

The Second Creek Trail system will be under construction from the 96th underpass south for all of January. Please use the trail detour along 96th. The trail will reopen after January.