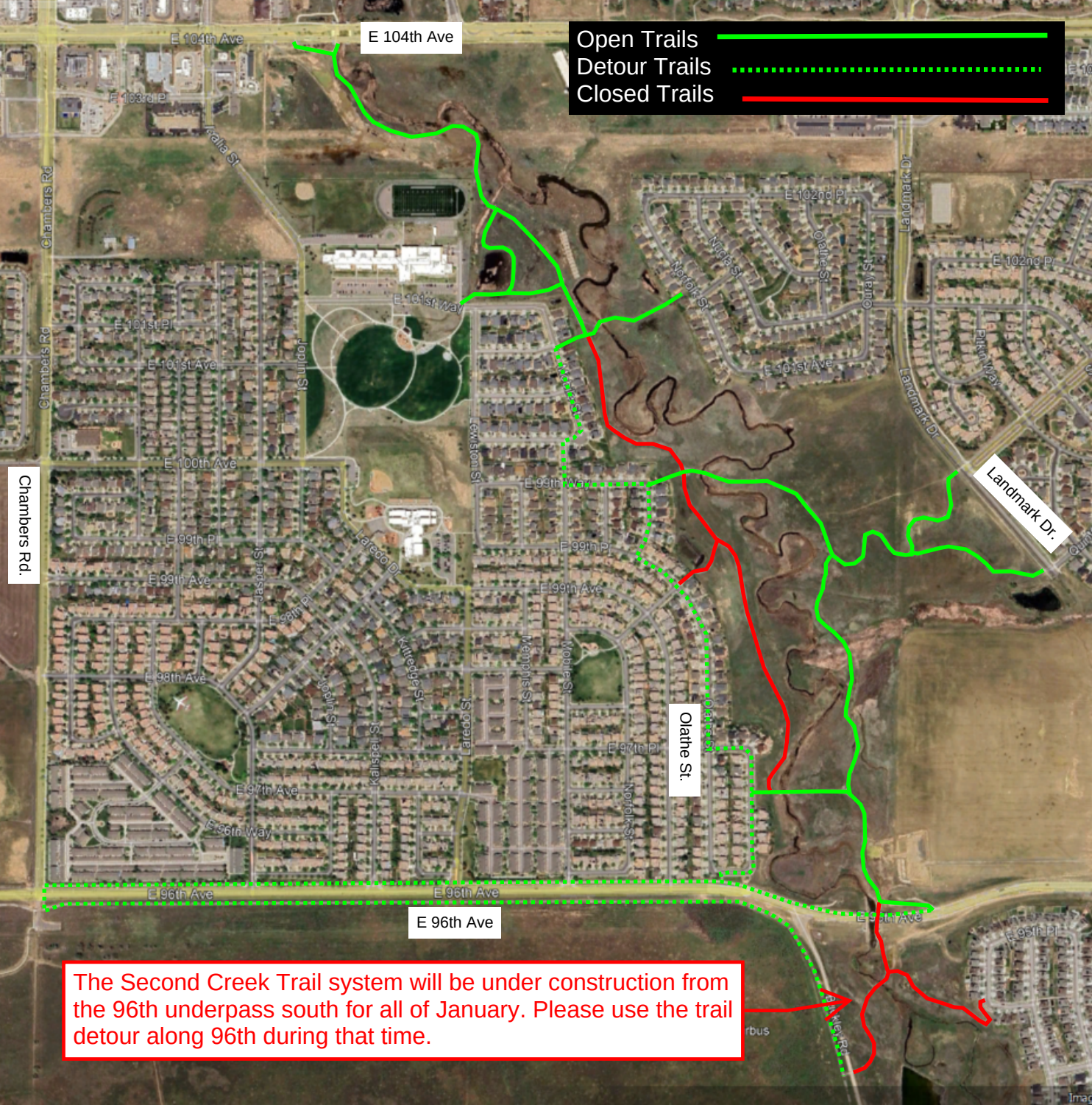
Open Trails
Detour Trails
Closed Trails
E 104th Ave
Chambers Rd.
Landmark Dr.
Olathe St.
E 96th Ave
E 104th Ave
E 103rd Pl
Pala St
Chambers Rd
E 101st Pl
E 101st Ave
E 101st Way
London St
E 100th Ave
E 99th Pl
E 99th Ave
E 98th Ave
E 97th Ave
E 96th Way
E 96th Ave
Lewiston St
Laredo Dr
Laredo St
Kittredge St
Memphis St
Moline St
Valdez St
Norfolk St
Olathe St
E 97th Pl
E 102nd Pl
Niota St
Olathe St
Quince St
Landmark Dr
Pitkin Way
E 101st Ave
E 95th Pl
Parkers Rd
The Second Creek Trail system will be under construction from the 96th underpass south for all of January. Please use the trail detour along 96th during that time.